



江西财经大学
JIANGXI UNIVERSITY OF FINANCE AND ECONOMICS

Discover Jiangxi

2026 JUFE
International Summer School





Romantic life

Tentative Schedule >>>



Day 1 Nanchang

Morning/Afternoon
Airport Pick-up & Hotel Check-in



Day 2 Nanchang

Morning--Campus Tour
Afternoon--Opening Ceremony
Evening--Ice-breaking & Team Building



Morning



Afternoon

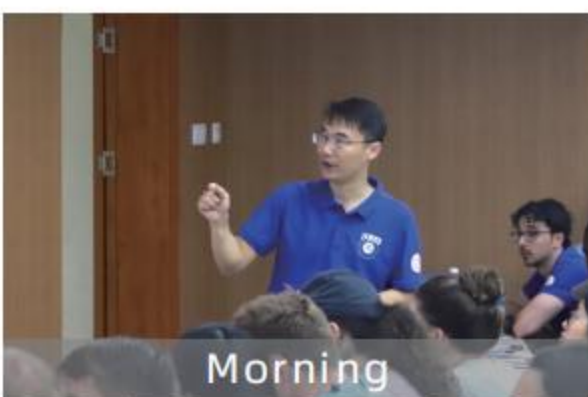

Morning



Afternoon

Day 3 Nanchang

Morning--Thematic Lecture:
Development of Chinese Higher
Education
Afternoon--Chinese Cultural
Experience: Chinese Calligraphy



Day 4 Nanchang

Morning--Chinese Cultural
Experience: Tai Chi Fan / Chinese
Kung Fu / Tai Chi Sword
Afternoon--Thematic Lecture:
Traditional Chinese Thought and Culture



Morning



Afternoon



Morning



Morning

Day 5 Nanchang

Morning--Cultural Exploration:
Visit Tengwang Pavilion





Afternoon--Cultural Exploration: Visit
Nanchang Relic Museum for Haihun
Principality of Han Dynasty

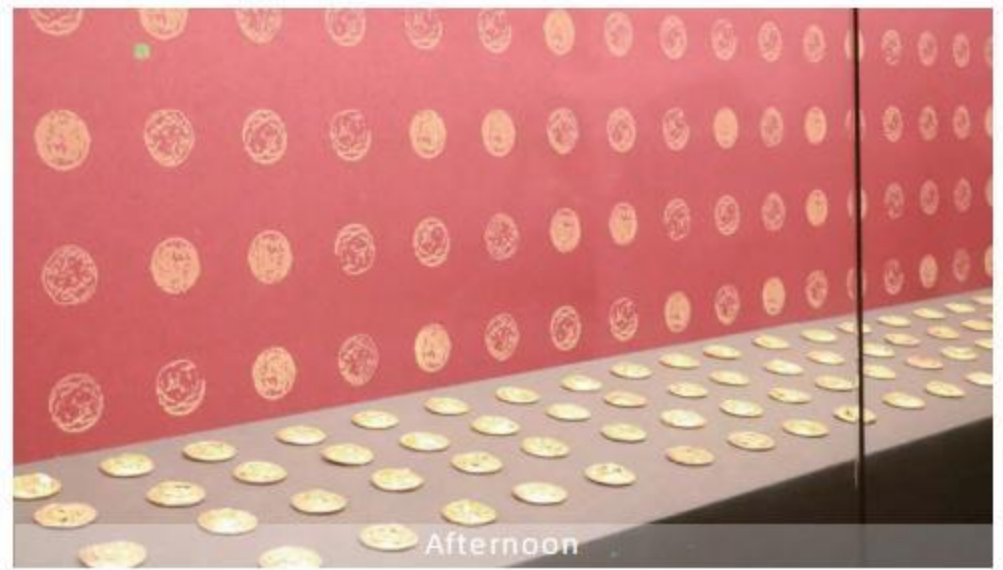

Afternoon



Morning



Afternoon

Day 6 Nanchang

Morning--Thematic Lecture:Chinese and
International Youth Dialogue on
Artificial Intelligence
Afternoon--Company Visit

Day 7 Nanchang-Shangrao



Morning--Depart for WuNv FAIRYLAND in Shangrao
Afternoon--Chinese Cultural Experience: Intangible Cultural Heritage Craft-Making Experience
Evening--Chinese Cultural Experience: WuNv FAIRYLAND Intangible Cultural Heritage Show



Afternoon

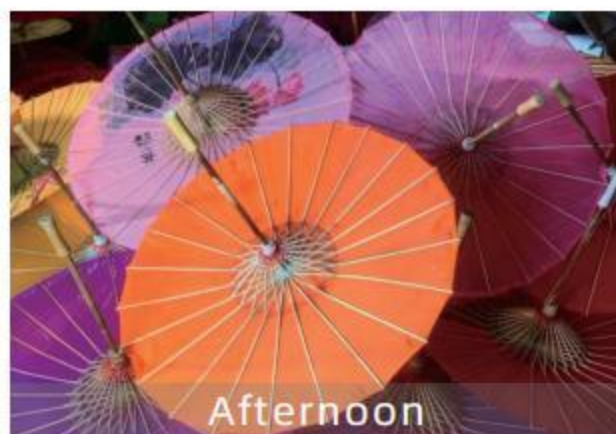

Afternoon



Evening



Evening



Evening



Evening



Afternoon



Afternoon

Day 8 Shangrao-Jingdezhen

Morning--Depart for Fuliang County, Jingdezhen

Afternoon--Cultural Exploration: Visit Yaoli Ancient Town

Evening--Depart for Downtown Jingdezhen

Day 9 Jingdezhen

Morning--Thematic Lecture:Chinese Ceramic Culture

Afternoon--Chinese Cultural Experience: Pottery Workshop

Evening--Cultural Exploration: Visit Taoxichuan•CHINA Ceramic Art Avenue



Afternoon



Evening



Morning



Morning

Day 10 Jingdezhen

Morning--Chinese Cultural Experience: Tea Picking and Processing

Afternoon--Cultural Exploration: Visit Jingdezhen China Ceramics Museum

Return to Nanchang

Day 11 Nanchang

Morning-- "Language Connects Worlds ' Education Meets the Future" English Teaching Volunteering

Afternoon--Thematic Lecture: Chinese Culture in Films



Morning

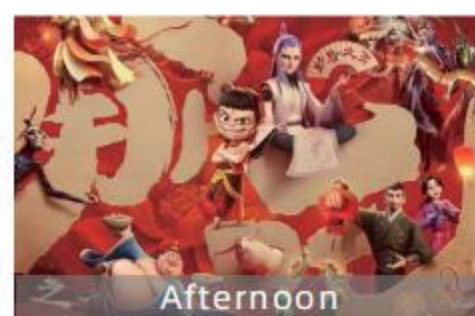

Afternoon



Morning



Morning

Day 12 Nanchang

Morning--Closing Ceremony

Afternoon--Drop off

Participation Fee»»

A designated number of students from partner universities can be exempted from participation fees, **covering accommodation, travel, and related fees arising in Jiangxi**. Additional costs, such as visas, insurance, and international and domestic travel are the attendees' responsibility.

In principle, other interested students need to pay a participation fee of **RMB 8000**, with a **10% discount for groups of 3 or more** (subject to special circumstances).



Application Procedure »»

Step1

Interested students should apply through the responsible staff or faculty at their respective universities.

Step2

Partner university nominates their selected students by sending us the name list to **jxufe_chloe@163.com** before **28 February, 2026**.

Step3

Students complete the online application and submit the application documents (as specified below) **before 31 March, 2026**.

Step4

JUFE will verify application details and complete the participant selection process **around 15 April, 2026**.

Step5

JUFE will send official invitation letters to successfully selected participants **around 30 April, 2026**.

Step6

Participants will be matched with Chinese volunteers online.

Step7

An online orientation will be conducted by JUFE **around 30 May, 2026**.

Step8

Relevant arrival and departure information for Nanchang need to be submitted **before 15 June, 2026**.



<https://wj.qq.com/s2/24623562/dd5t/>

Required Application Documents:

1. ID photo with a white background
2. Photocopy of the passport's front page(PDF Version)
3. HSK Certificate (Candidates with an HSK certificate will be given priority in the admission process.)

Review >>>

How do you feel about participating in JUFE International Summer School again?



easylink.cc/3tiy6h

<https://easylink.cc/3tiy6h>

Which part of the event did you like the most this time?

And let your voice be heard---shout whatever's on your mind!



easylink.cc/8t45ta

<https://easylink.cc/8t45ta>

“Discover Jiangxi”

Looking Back on the 2025 China-Sino Youth Cultural Exchange Camp



easylink.cc/9nvha

<https://easylink.cc/9nvha>

Review >>>



江西財經大學
JIANGXI UNIVERSITY OF FINANCE & ECONOMICS

Actually, I worried before my trip to China, because China and Russia are absolutely different worlds. BUT when I arrived to JUFE I relaxed immediately. People here are the kindest people I ever met. Thanks to these days in the camp I could overcome some of my fears. I learned to use my English without the fear of making mistakes, I learned to make new friends with absolutely different people. I'm happy to be here. Thank you for these opportunity.

JUFE ❤️

2025.06.28

Tanya, Russia

Team 6 "



江西財經大學
JIANGXI UNIVERSITY OF FINANCE & ECONOMICS

I have really enjoyed my experience at JUFE summer camp. I have grown a ~~new~~ different perspective of the people & culture here as a direct result of this visit to China.

Before I came & in the USA, I ~~thought~~ felt like China was ~~not~~ NOT friendly & open. I thought that it was very strict & maybe even a little scary with limited freedoms. Now I have a different perspective & understand & I will tell my friends, families & colleagues. My new understanding is that the culture & people are very welcoming & have good values to take care of each other. This makes me want to learn Chinese & come back & visit often and/or do business with China in the future.

Thank you for the understanding & appreciation of culture, the building of friendships, & the understanding of ^{Chinese} history.

Team 1 Mainine



江西財經大學
JIANGXI UNIVERSITY OF FINANCE & ECONOMICS

I am so thankful for the opportunity to be back @ JUFE!! I love the food, activities, classes, but most of all I love the people

This is my second time here and the most important thing is the relationships that are built. I love meeting and getting to know the volunteers & participants. This widens my life perspective & view. I feel so much love for the people of China & the people across the globe.

I believe the world is safer & healthier when we can build bridges of understanding. I hope to apply what I learn to help be a bridge between US & China.

Thank you to Chloe, Serlack, & the volunteers Cindy, Betty, Vicky & more!

Brady Schumaker



江西財經大學
JIANGXI UNIVERSITY OF FINANCE & ECONOMICS

2025 JUFE International Summer Camp.

My feeling about this camp is that I'm happy and have a lot of fun to come. Here, the nature is beautiful and shady. This camp gives me more courage to communicate in different languages. It make me new friends from abroad. Learn about different cultures. Try new things that I have never done. It is considered a lot of lessons from this camp. I have traveled to various places in Nanchang. I have seen something I have never seen. I have learned to Tai Chi Fan. I like because it makes me calm and calm. the food is complete with a variety of meat & vegetables. All the people in the camp are lovely. Volunteers to help fully. I am very satisfied. Sometimes it is tired & hot, but in the end, it's still fun. I'm very happy to experience this time. It will be in my memory forever.

Team 8 2025 Phantira Nengkak (Thailand)



easylink.cc/ix5c88

<https://easylink.cc/ix5c88>

Review >>>



Discover Jiangxi

Discover Jiangxi



Discover Jiangxi

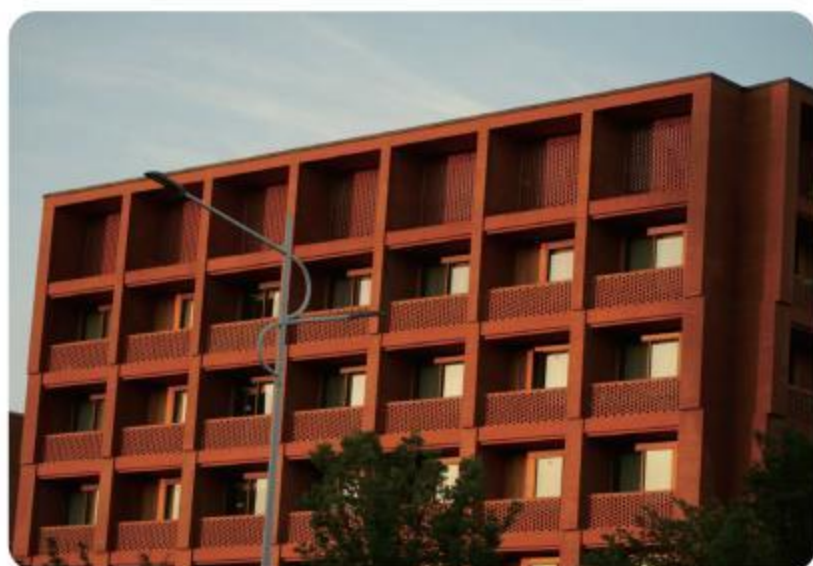



Discover Jiangxi

Discover Jiangxi



Discover Jiangxi

Development of Internationalization»»

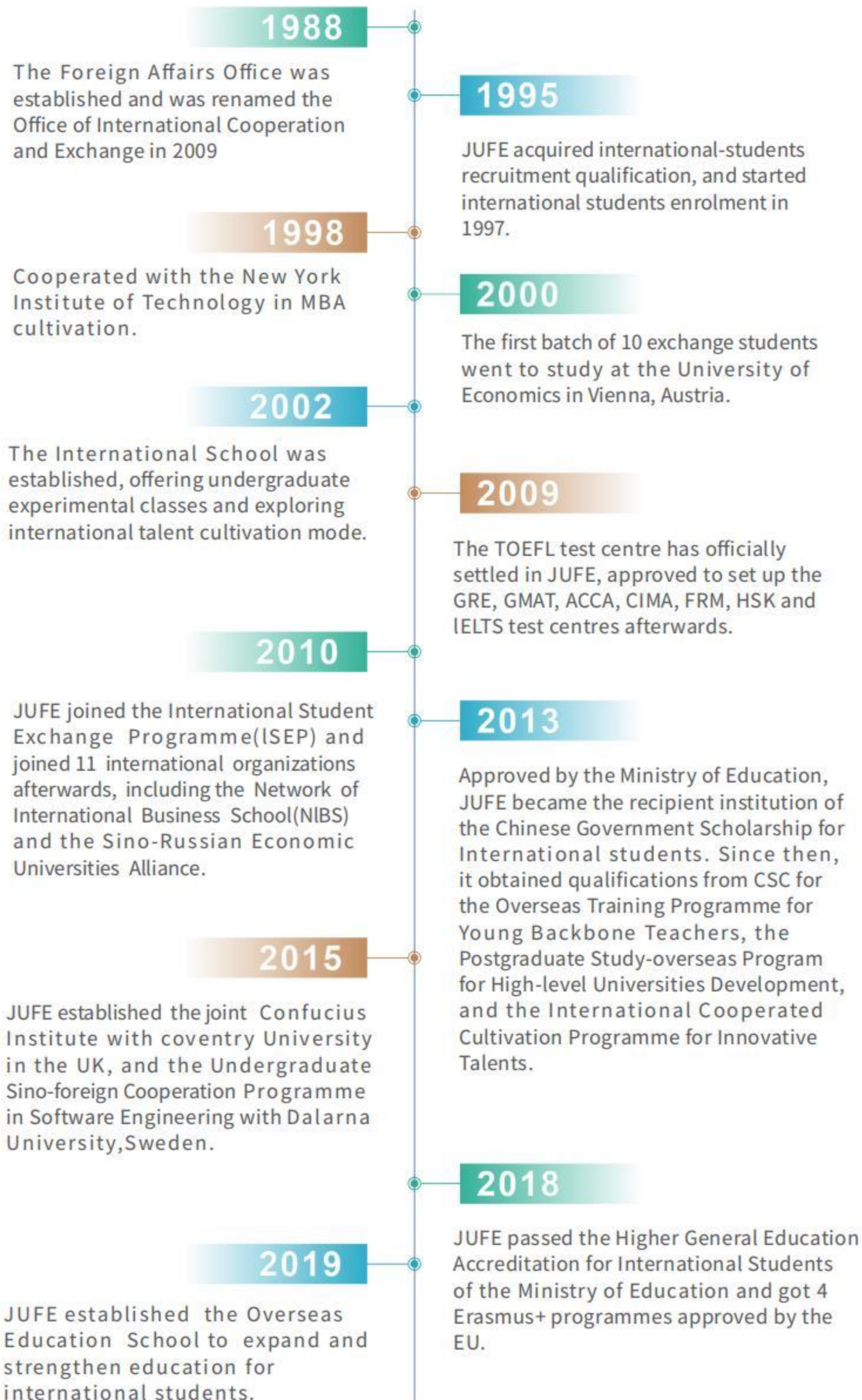



Global Engagement >>>

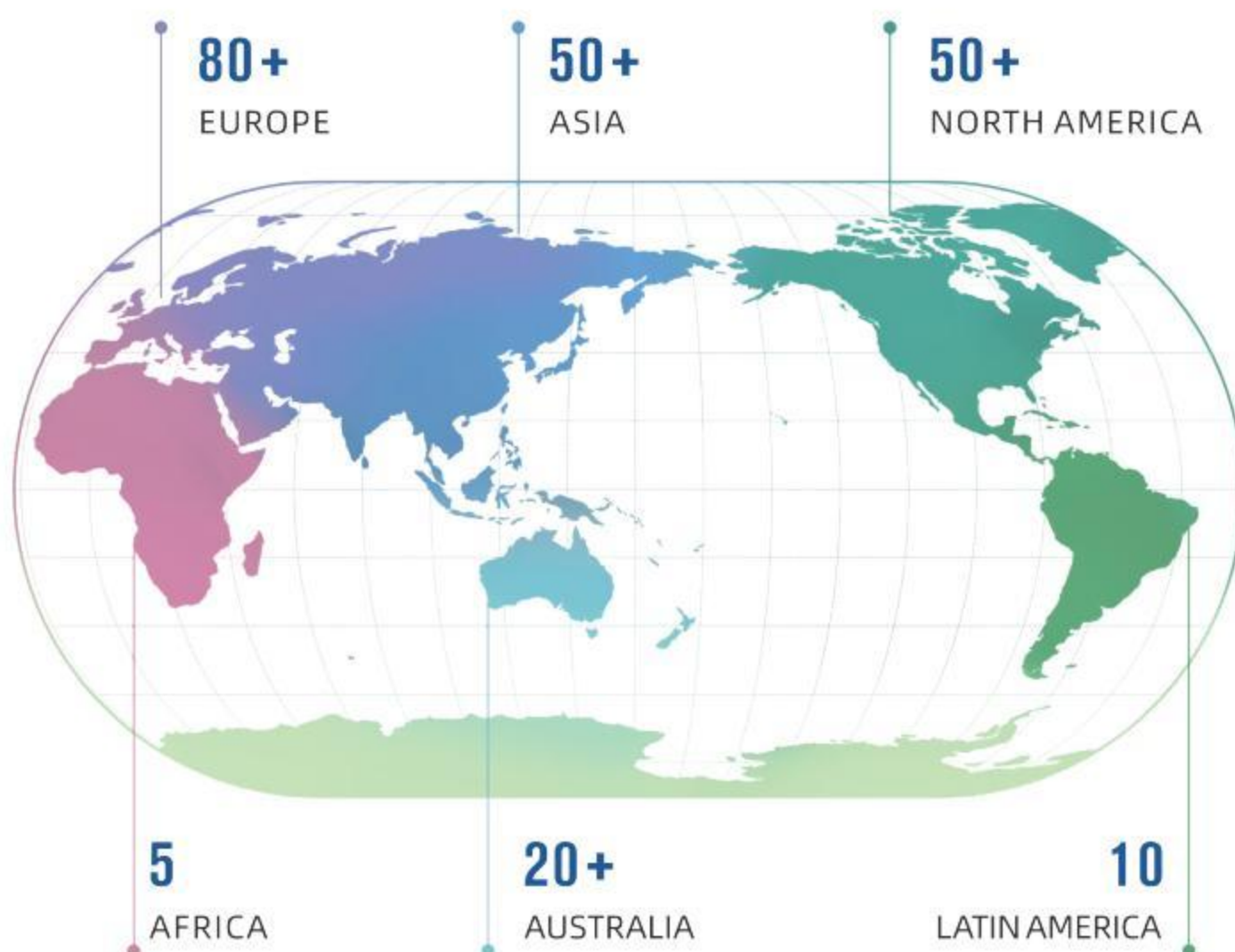

 **200+**
Global Partners

 **52**
Countries and Regions

JUFE Research»»

PROJECTS

JUFE initiated **428** National Social Science Fund Projects, and the number of major projects ranks **NO.1** in Province.

THINK TANK

More than **10** research results were compiled into the National Social Science Planning Office "Results Report" and sent to the central leadership for decision-making reference.

322 research results and reports were approved by central and provincial and ministerial leaders.

NATIONAL RESEARCH PLATFORM

Financial Big Data Engineering Research Center of Ministry of Education

Great Lake Basin territorial ecological protection and restoration engineering technology innovation center of Ministry of Natural Resources

KEY LABORATORIES OF DATA SCIENCE IN FINANCE AND ECONOMICS

- ◆ Data processing, rights verification and data privacy protection
- ◆ Financial big data modeling and algorithm design
- ◆ Financial big data intelligent decision support
- ◆ Financial text big data mining technology
- ◆ Data quality control technology

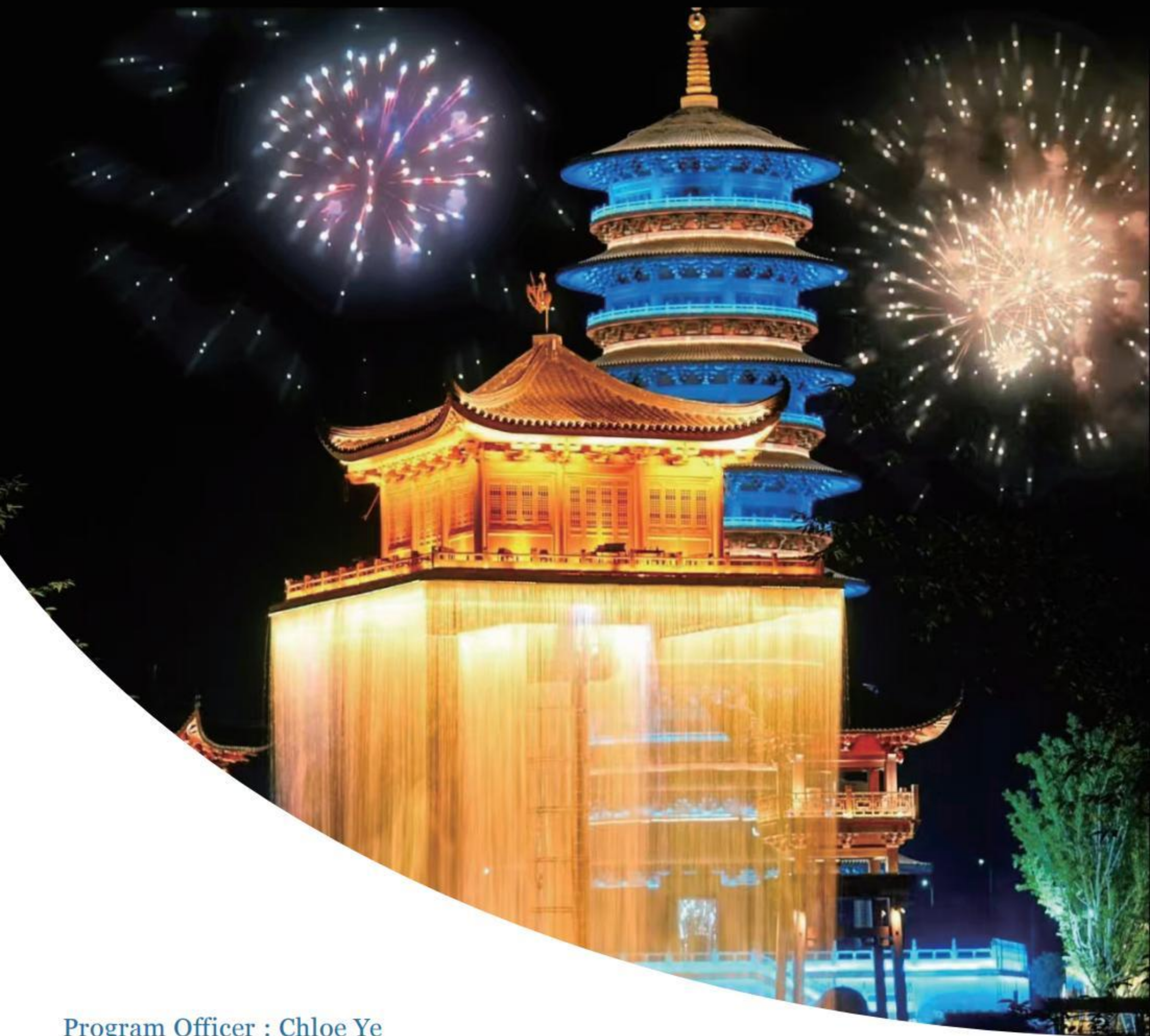

Program Officer : Chloe Ye

Email: jxufe_chloe@163.com

Wechat Number: jing-yerui

Website: <http://english.jxufe.edu.cn/>

Address: No.169 Shuanggang East Street, Changbei National
Economic and Technological Development Zone,
Nanchang, Jiangxi, China



Office of International Cooperation and Exchange